TEXAS TECH UNIVERSITY
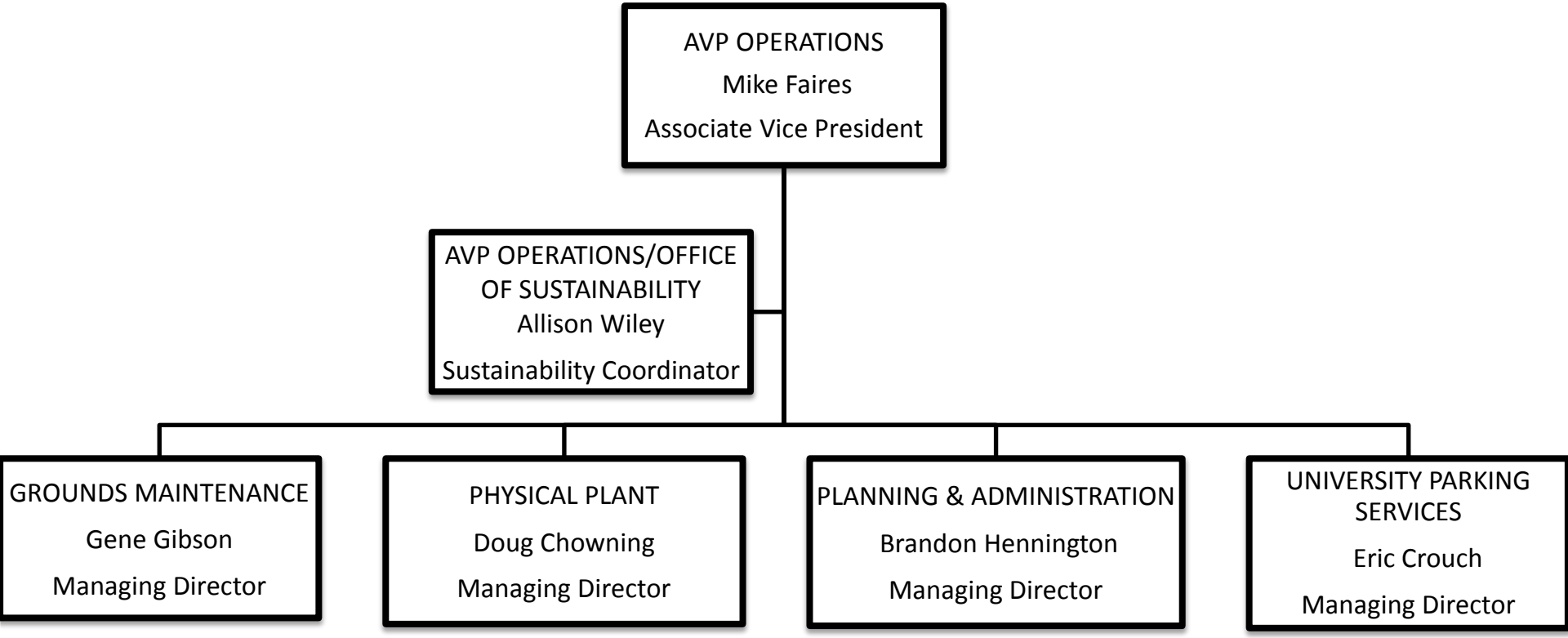
Operations Division™